NORTHWESTERN STATE
External Affairs
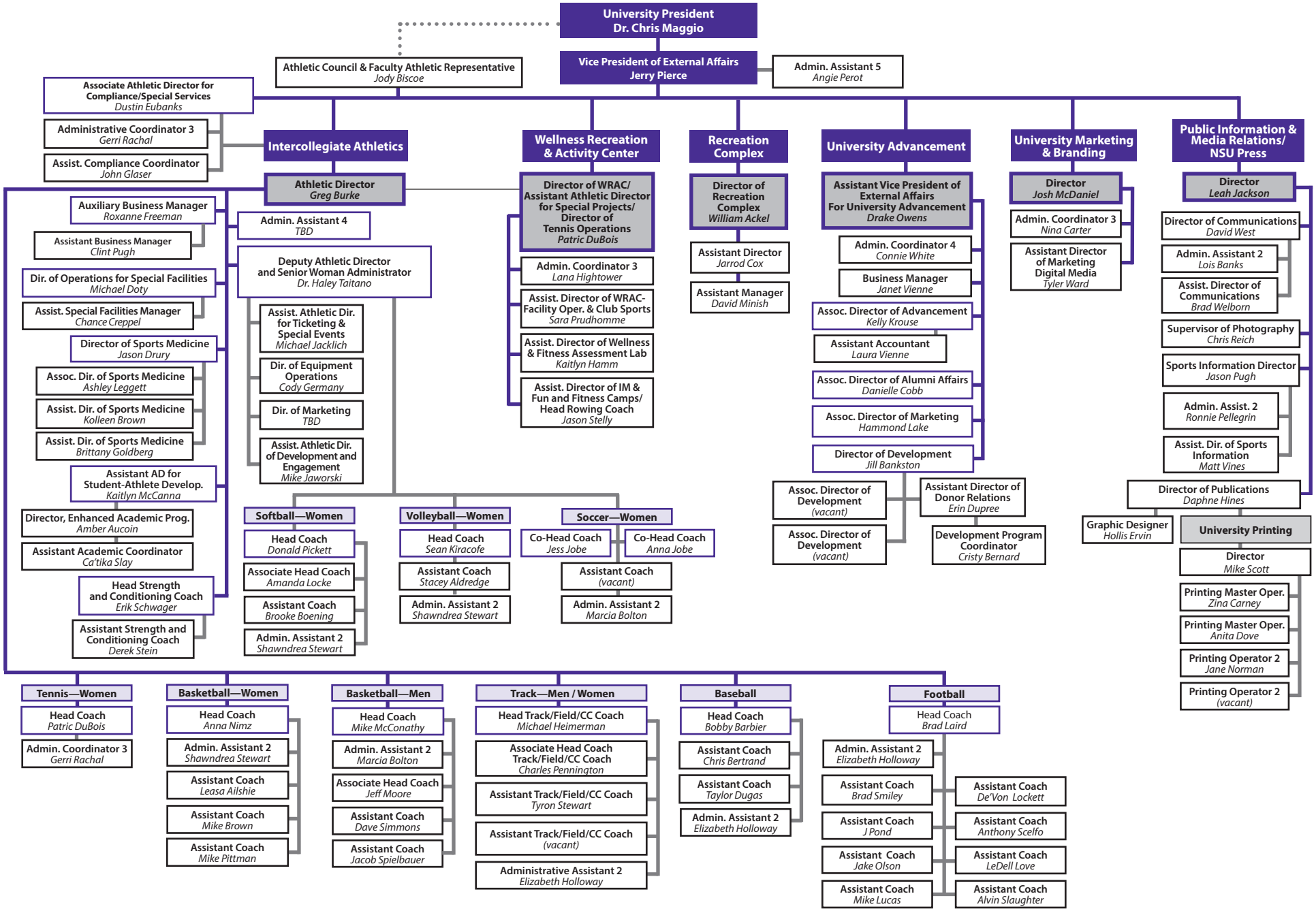
Revised 7-1-2020