NORTHWESTERN STATE
Economic Development, Innovation, and Outreach
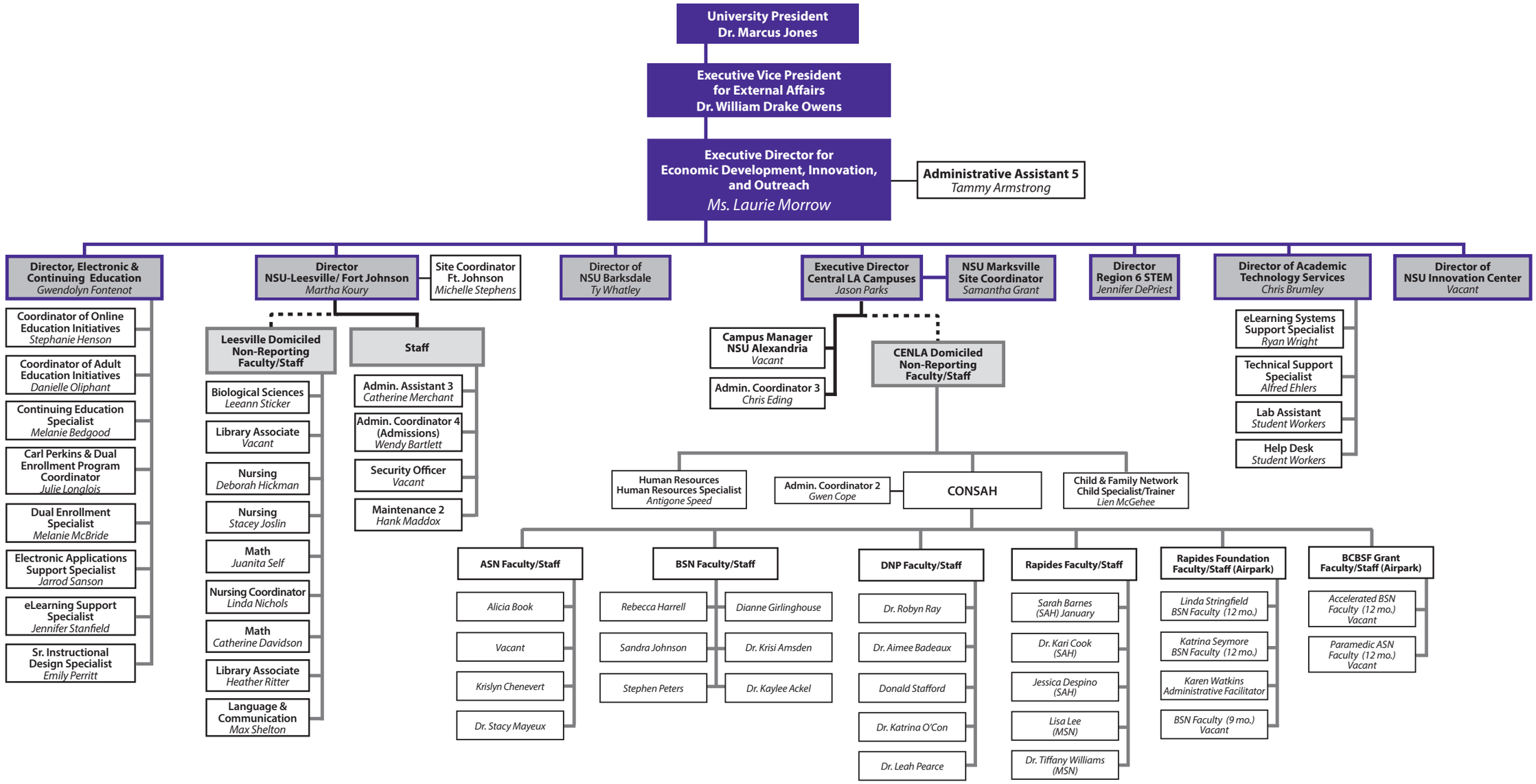
Revised 7-11-2023